

SECTIONE A-A/ A-A SECTION
Scara 1:20/ Scale 1:20

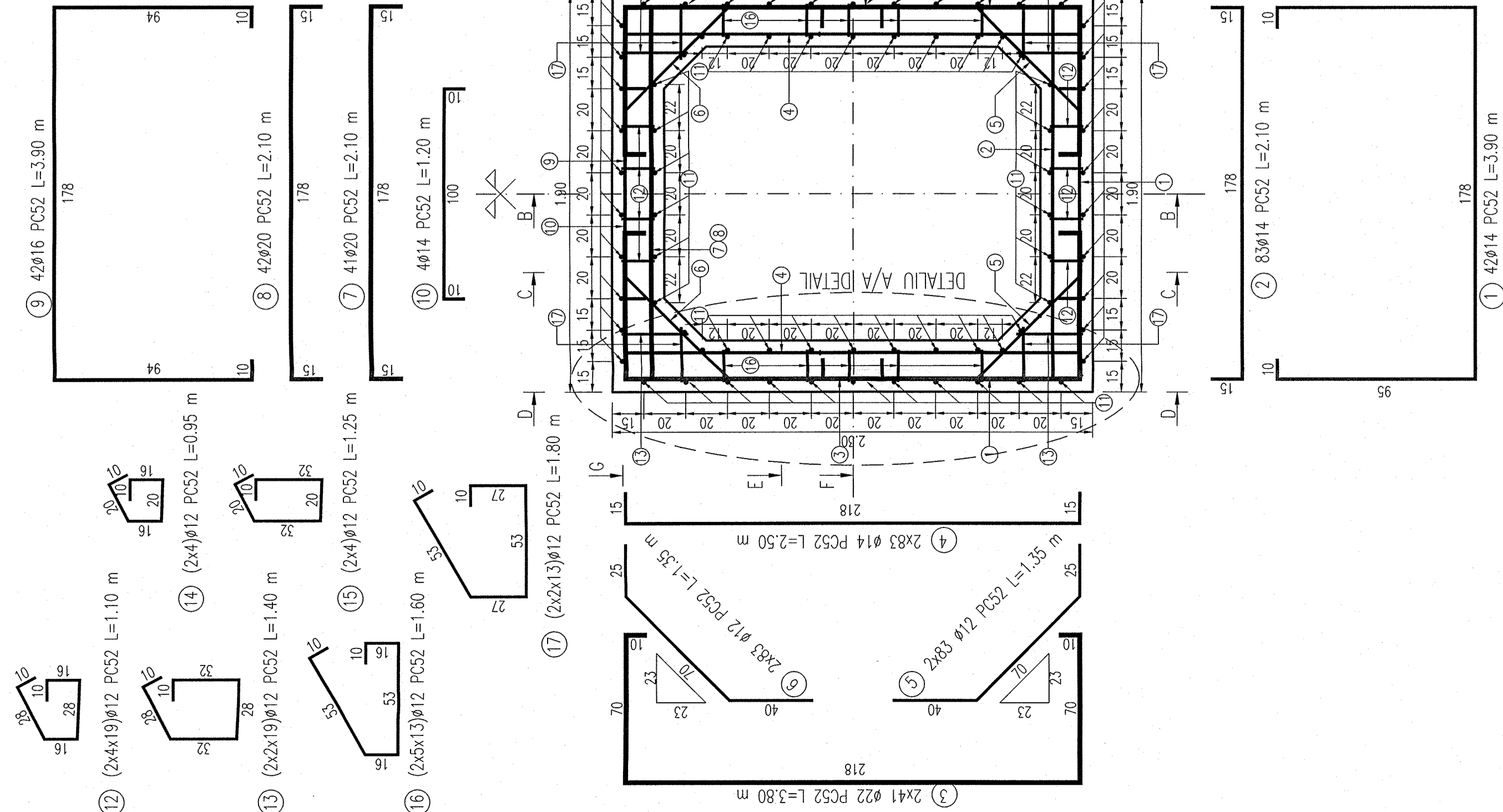

SECTIONE B-B/ B-B SECTION
Scara 1:20/ Scale 1:20

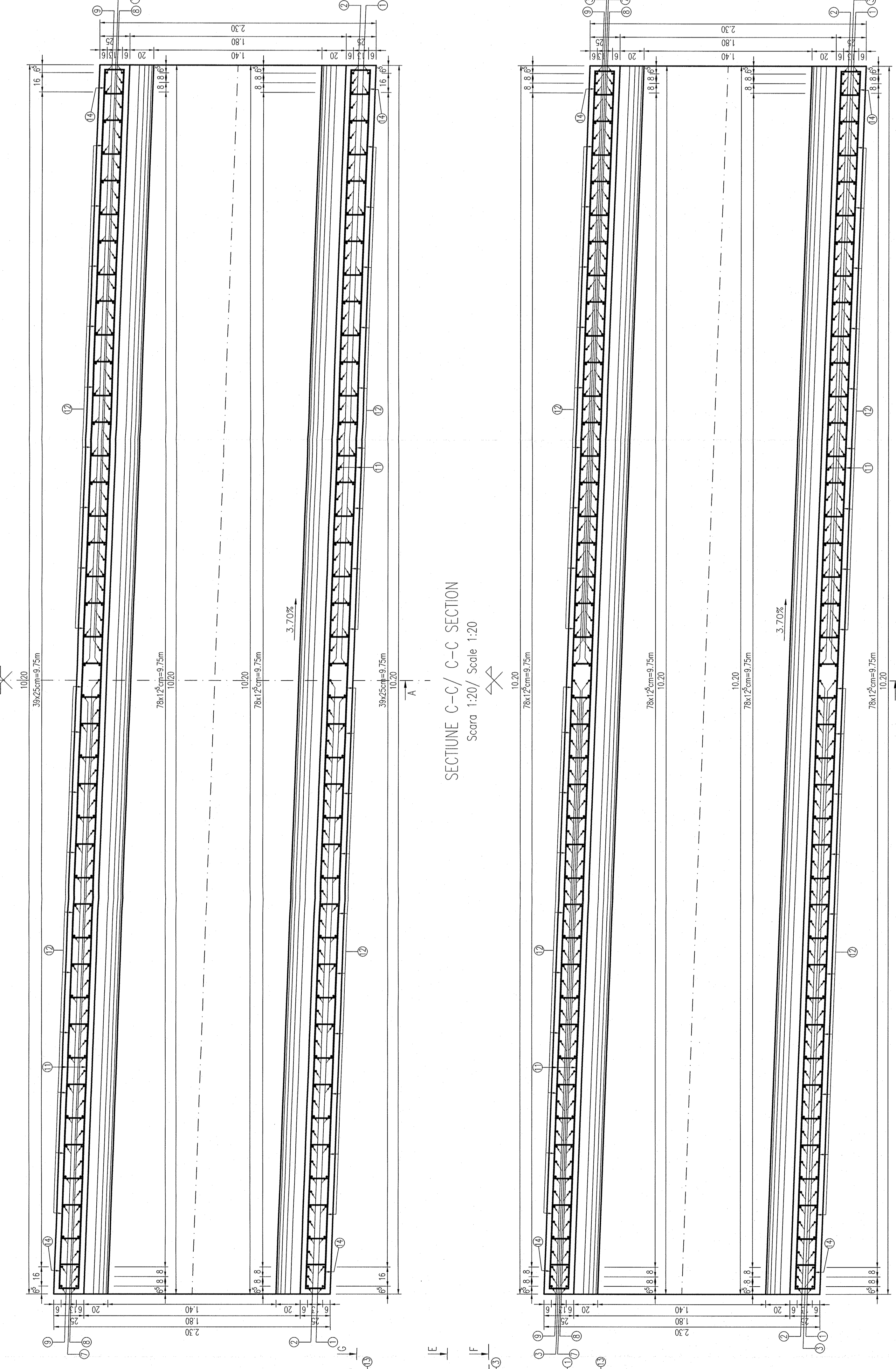

SECTIONE E-E/ E-E SECTION
Scara 1:20/ Scale 1:20

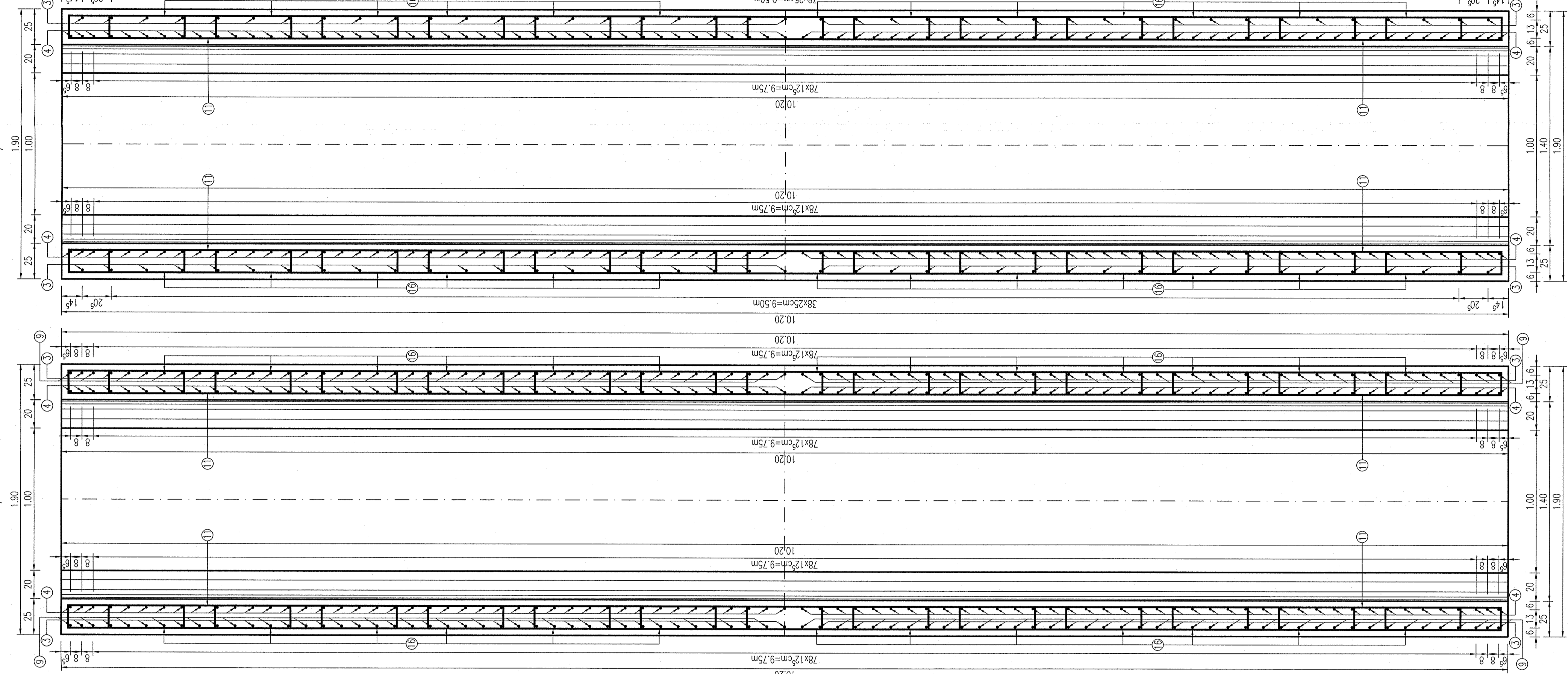

SECTIONE G-G/ G-G SECTION
Scara 1:20/ Scale 1:20

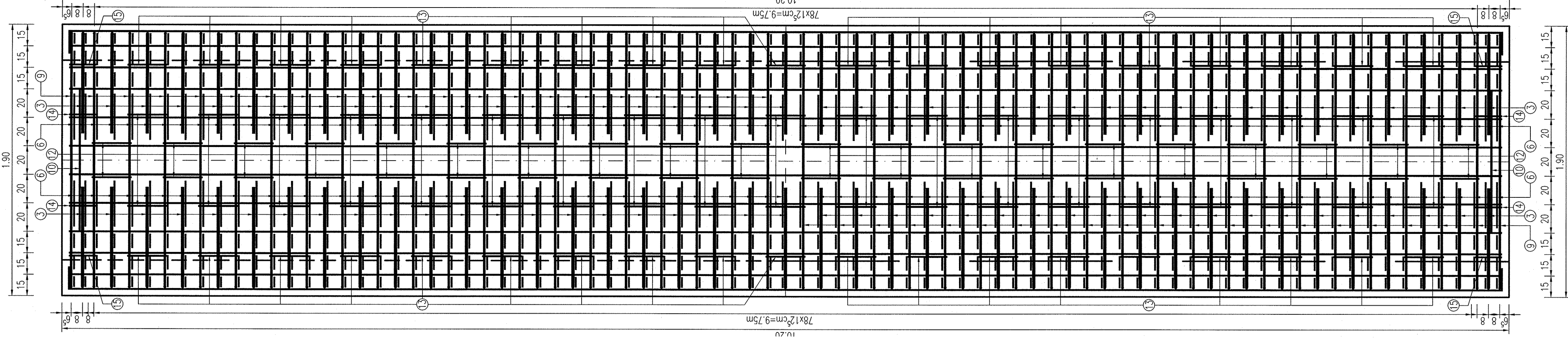

SECTIONE D-D/ D-D SECTION
Scara 1:20/ Scale 1:20

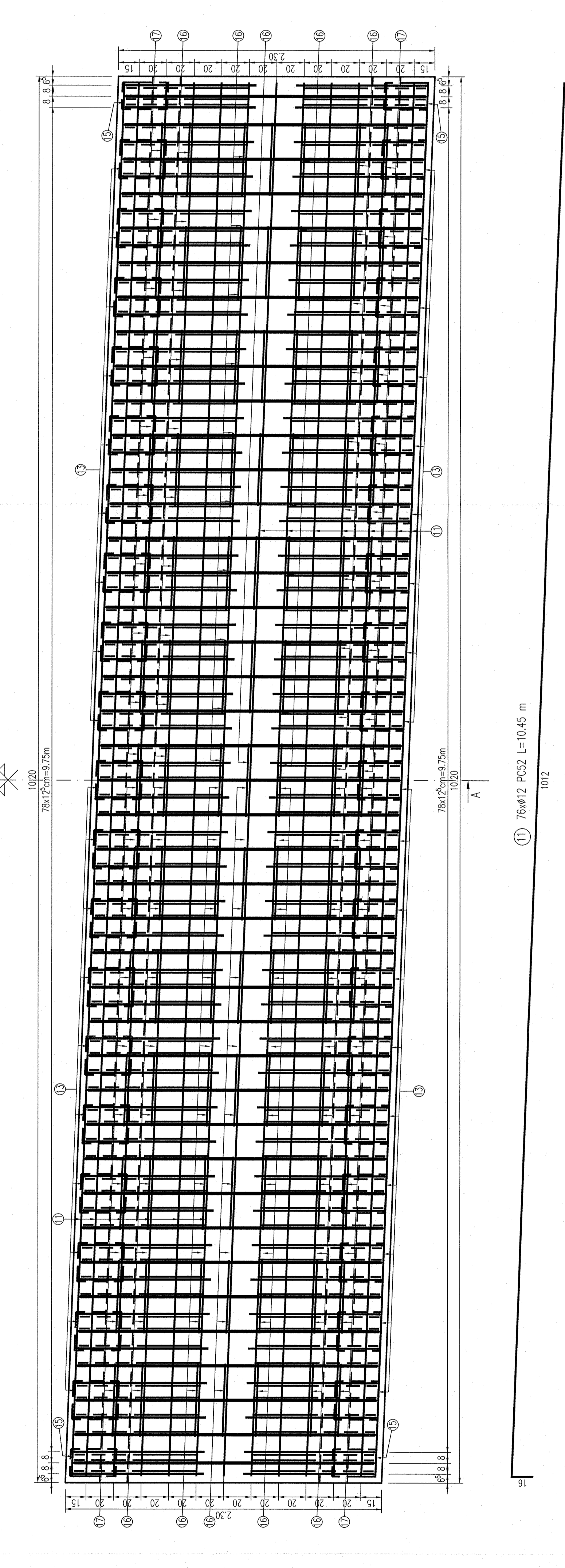

DETAILU "A"/"A" DETAIL
Scara 1:10/ Scale 1:10

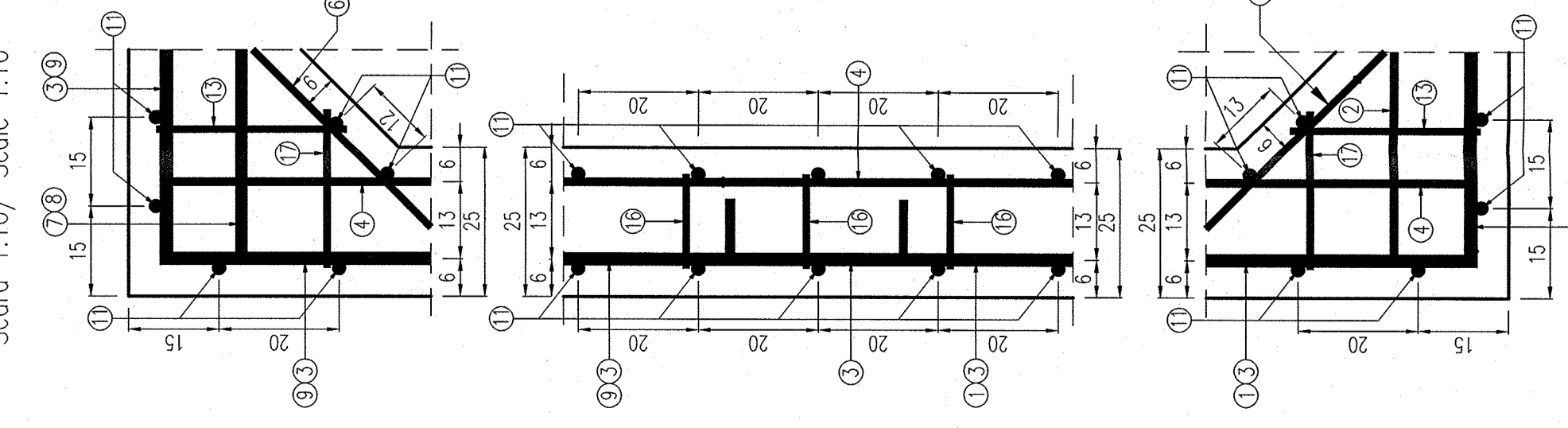

CHARACTERISTICE UNUI TRONSON
LUNGIME TRONSON=10.20m

VOLUM BETON	19.80 mc
GREUTATE	49.50 t
OTEL PC 52	3905.00kg
COFRAJE	150.50mp

SECTION CHARACTERISTICS
LENGTH SECTION=10.20m

CONCRETE VOLUM	19.80 mc
WEIGHT	49.50 t
REINFORCEMENT TYPE PC 52	3905.00kg
CONCRETE FORM	150.50mp

BETON:
C35/45
OTEL PC 52
STRAT DE ACOPERIRE 4.0cm

CONCRETE:
C35/45
STEEL: PC 52
CONCRETE COVER LAYER 4.0cm

CONCRETUL C. BETONULUI
C35/45-C43.0D.1A.5(R0) - $f_{cm,c22-52}$ -GEW III-S 42.59-4/C=0.50-R8

CONCRET CHARACTERISTICS
C35/45-C43.0D.1A.5(R0) - $f_{cm,c22-52}$ -GEW III-S 42.59-4/C=0.50-R8

EXTRAS DE ARMATURA PENTRU TRONSONUL CENTRAL, L=10.20m /
REINFORCEMENT TABLE FOR MIDDLE SECTION, L=10.20m

Marca / Mark	Ø (mm)	length (m)	number (buc./pcs)	Lungimi pe diametre / Length by diameter						
				Ø 14	Ø 16	Ø 20	Ø 22	Ø 25	Ø 28	Ø 32
1	14	3.80	42	5	163.80	3	6	7		
2	14	2.10	83		174.30					
3	16	3.80	108							
4	16	3.80	108							
5	12	1.35	108	224.10	415.00				311.00	
6	12	1.35	108	224.10						
7	12	1.35	108	224.10						
8	20	2.10	42						86.30	
9	20	2.10	42						86.30	
10	14	0.20	4	784.20	4.80					
11	14	0.20	4	784.20						
12	12	1.10	152	167.20						
13	12	1.40	78	108.40						
14	12	1.40	78	108.40						
15	12	1.25	8	10.00						
16	12	1.50	8	10.00						
17	12	1.50	8	10.00						
TOTAL ARMATURA PENTRU TRONSONUL CENTRAL / TOTAL REINFORCEMENT FOR MIDDLE SECTION				3006						

Ø14 PCS2 L=10.45 m

PROIECTANT: **POPA MARIANA**

PROIECT: **PROIECT DE AMPLASAMENT SI DE CONSTRUCTII PENTRU UN BLOC DE LOCUINTA**

SCALA: **1:100**

DATA: **05.2009**

PROIECTANT: **POPA MARIANA**

PROIECT: **PROIECT DE AMPLASAMENT SI DE CONSTRUCTII PENTRU UN BLOC DE LOCUINTA**

SCALA: **1:100**

DATA: **05.2009**

PROIECTANT: **POPA MARIANA**

PROIECT: **PROIECT DE AMPLASAMENT SI DE CONSTRUCTII PENTRU UN BLOC DE LOCUINTA**

SCALA: **1:100**

DATA: **05.2009**

PROIECTANT: **POPA MARIANA**

PROIECT: **PROIECT DE AMPLASAMENT SI DE CONSTRUCTII PENTRU UN BLOC DE LOCUINTA**

SCALA: **1:100**

DATA: **05.2009**

PROIECTANT: **POPA MARIANA**

PROIECT: **PROIECT DE AMPLASAMENT SI DE CONSTRUCTII PENTRU UN BLOC DE LOCUINTA**

SCALA: **1:100**

DATA: **05.2009**

PROIECTANT: **POPA MARIANA**

PROIECT: **PROIECT DE AMPLASAMENT SI DE CONSTRUCTII PENTRU UN BLOC DE LOCUINTA**

SCALA: **1:100**

DATA: **05.2009**